

PART OF BIG CROWD AT SPEEDWAY PRACTICE.

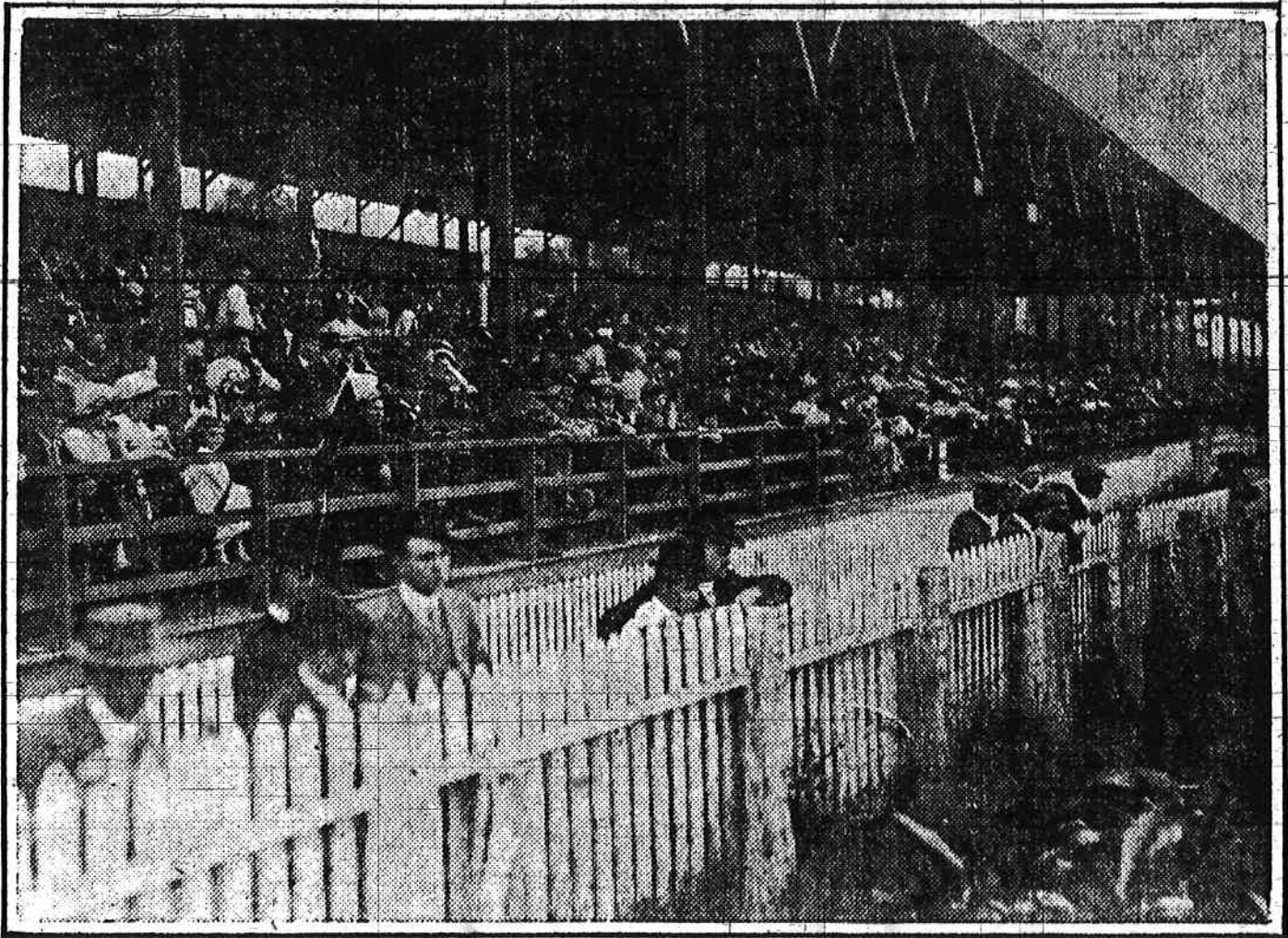

The above photograph of Grandstand A at the Speedway was taken yesterday afternoon, the day before the race. This section of the stand is only a small part of the long stands which line the stretch. The estimated attendance yesterday was 10,000. Such a crowd the day before the event indicates a record-breaking attendance.

FUNERAL SHIP WILL CARRY CHINESE DEAD

Bodies of 5,000 Orientals Who Died in This Country to Be Sent Home for Burial.

LOS ANGELES, Cal., May 29.—Some time in the next six months a ship will leave San Pedro with the most curi-ous and grewsome cargo that ever left southern California. The cargo will consist of the remains of between 5,000 and 6,000

VISITOR ROBBED AND THROWN INTO CANAL

Loses Wallet and Then Gets Cold Bath—Two Negro Women in Hospital.

SLIGHT HURT DONE BY GRASSHOPPERS

Destruction Caused by Pest in Northeastern New Mexico Lessened by Absence of Wings.

ROSWELL, N. M., May 29.—The damage done so far by the grasshoppers in northeastern New Mexico has been restricted exclusively to the "dry claim" region around Elida, but there are no indications to show what destruction the hop-