SOME SCENES ALONG TH

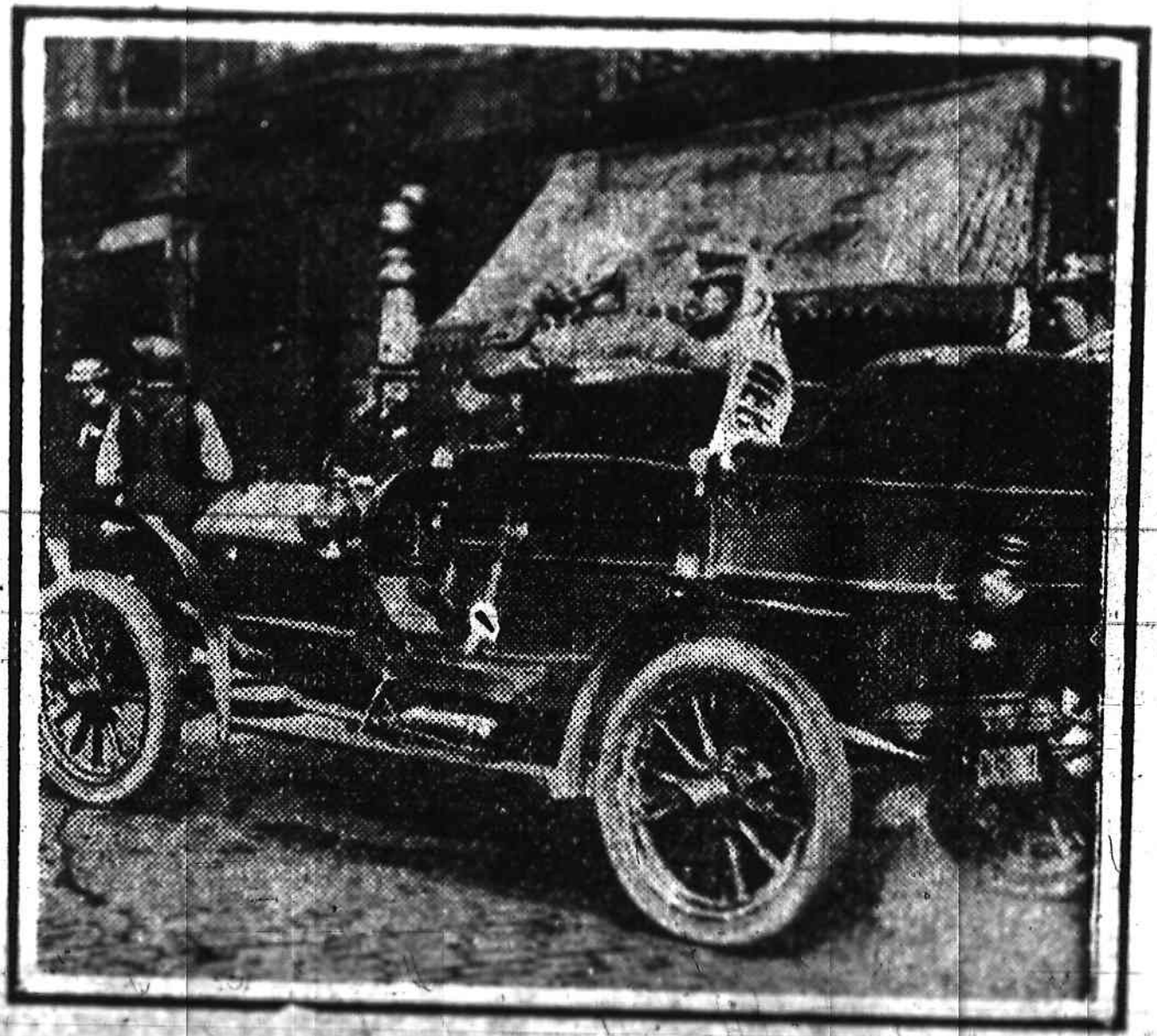

IPANION.

avy Suffers

11.—James
Louis, was
rm this aft-
just as it

d of twenty
ago to Nor-
as the train
the young
was showing
gun. Brem-
with the
t his care-

d: "I came
now how to
you how it
upon across
The bullet
nd, ranging
low the el-
the train
. It is not
prove fatal,
develop.

blind beg-

listening to
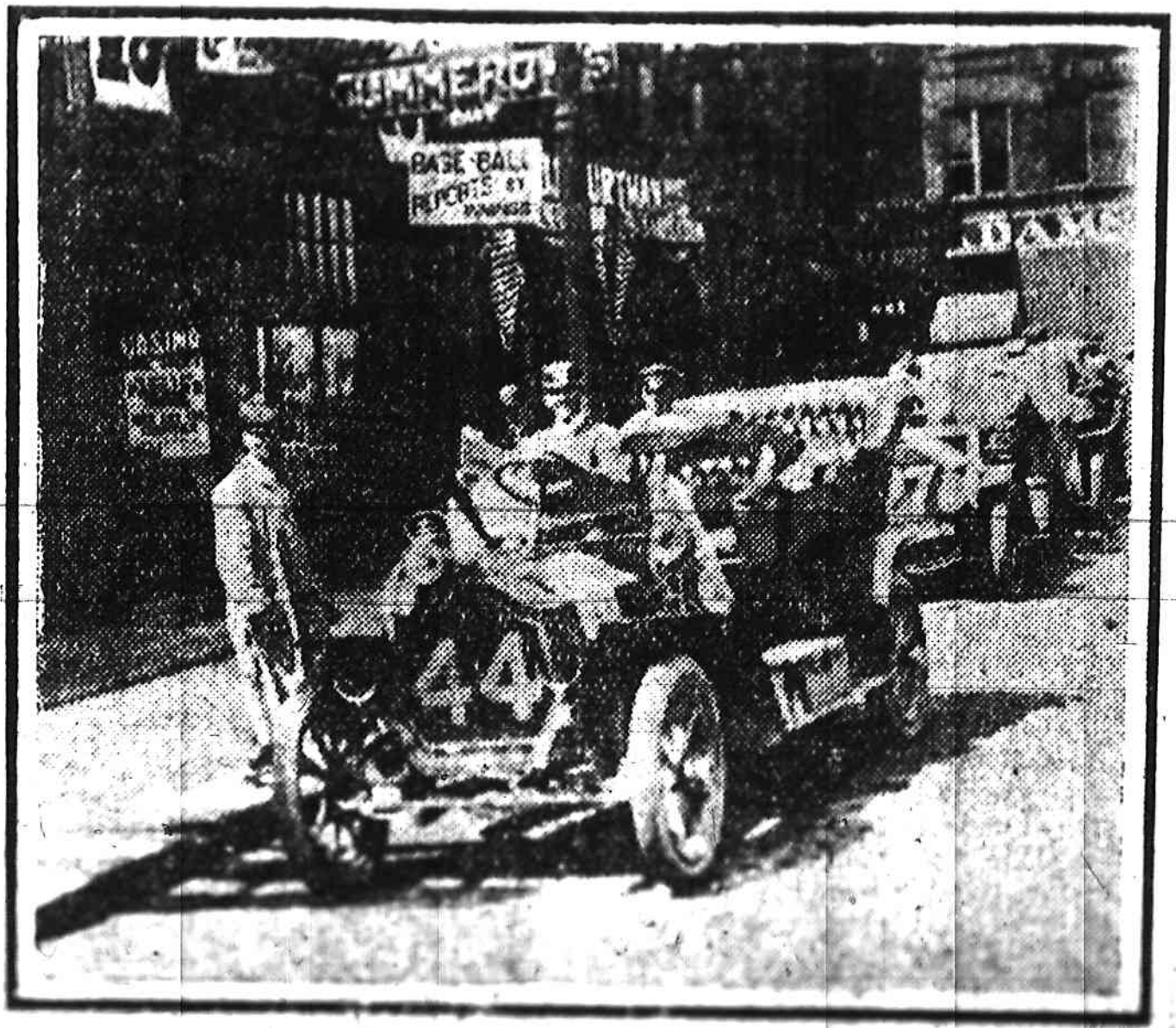
G THE GLIDDEN TOUR ROUTE