

at Way to
ry.

As the orator
delivered an
civic righte-

ment of our
of the civil
m 'Aladdin's
ous develop-
have risen
great as those
in 1861. The
of our large
magnitude of
The recent
gave us a
single city.
needed today
ve this gov-
e people and

CROSS.

J. Murphy
address."

in the after-
etery, where
eration. The
the Rev. Ai-
tication was
J. Murphy
address.

g," said Mr.
y judgment,
t to love the

which is the
uld be pre-
all hazard
and policies
-contrary t
ons. I know
e lessons of
the present
is Memorial
office of the
e Union sol-
red his life
y, and the
the republic
s preserva-
s ideal citi-

soldier who
il war was
to preserve
stitution. He

country is
nes of state
ere forever
ered an Ap-
s worth to
it has cost
ed and the
as not been

conflict the
have been
friendship
ow a happy
soldiers of

Right to Left—Mercer, No. 19, Sunbeam, No. 9, Anel, No. 17, Mason, No. 5.

AFTER THE SPEEDWAY GATES WERE OPENED

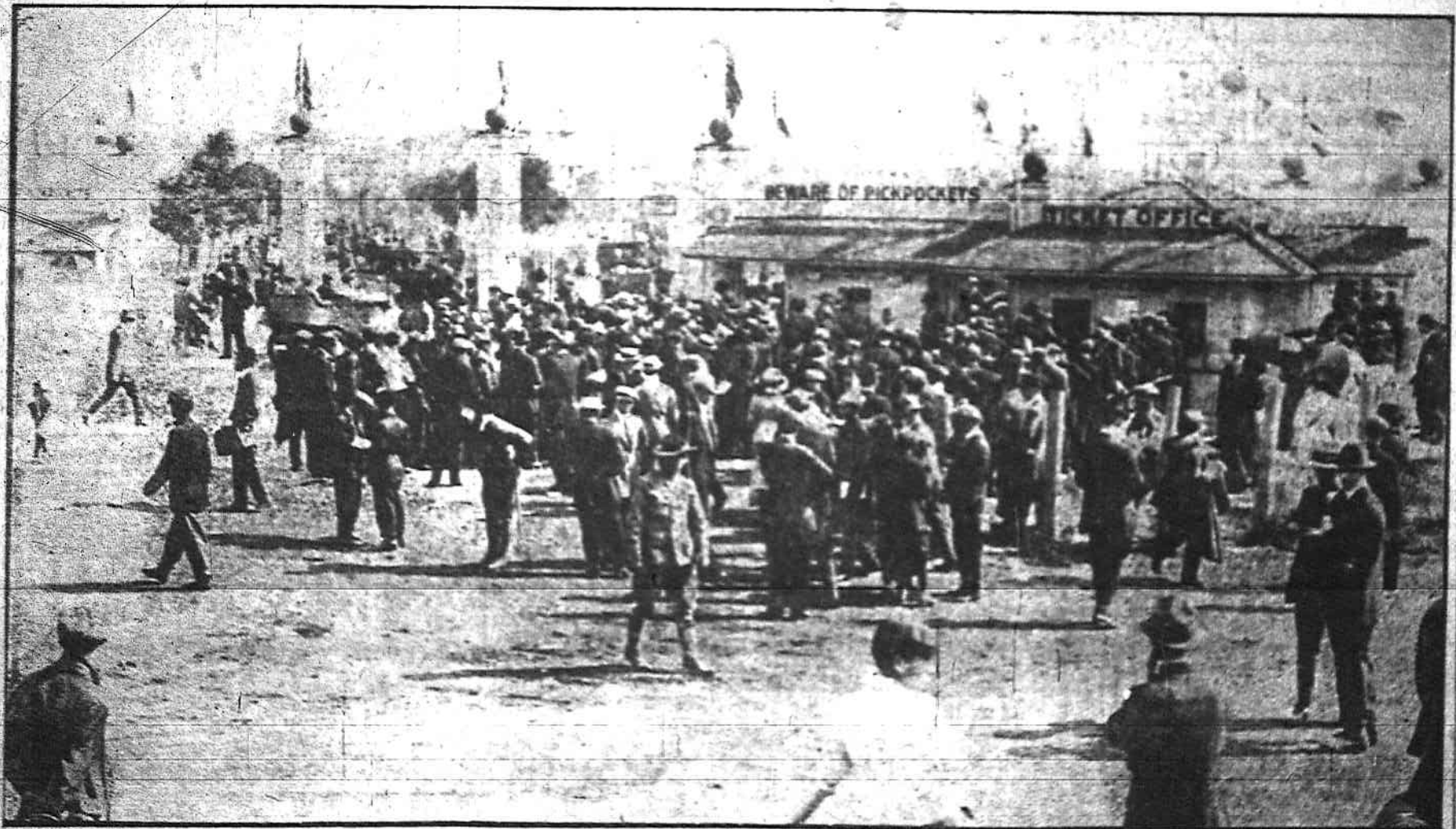

CROWDS AT THE MAIN ENTRANCE.

the city on
The "jinn
ing to rail
that the pa
sufficient to
ber of train

No Reo
At times t
occupied by
which had
trains were
just the fin
taken to the
the moveme
blocked. Th
presence of
the shuttle
speedway, b
trains in the
to the stati
Impatient
other delays
the crowds
from 1:30 u
rush and st
railroad me
without par
Aside from
turmoil and
factorily, so
captain of
Robbins, chi
detectives.

THERE W FOR P

Contin
in brightest
greeted his e

Another ep
door on whic
trance to Ge
nols street.
boy was cry
those of more

"Headquar
colored sign
South Illinois
eyes failed to
Beer on Tap"
door in Ches

In front of
street, with a
pany's sign, b
the side door
of the visitor
self in a dark

As the visit
and wiped a