

# CAR THREW UP BED IN STEEL CAR SPILL

eat

...  
...  
...

a pin  
...  
...

accus-  
...  
...  
...  
...  
...  
...  
...  
...

burgh  
...  
...  
...

atching  
...  
...  
...

utcom

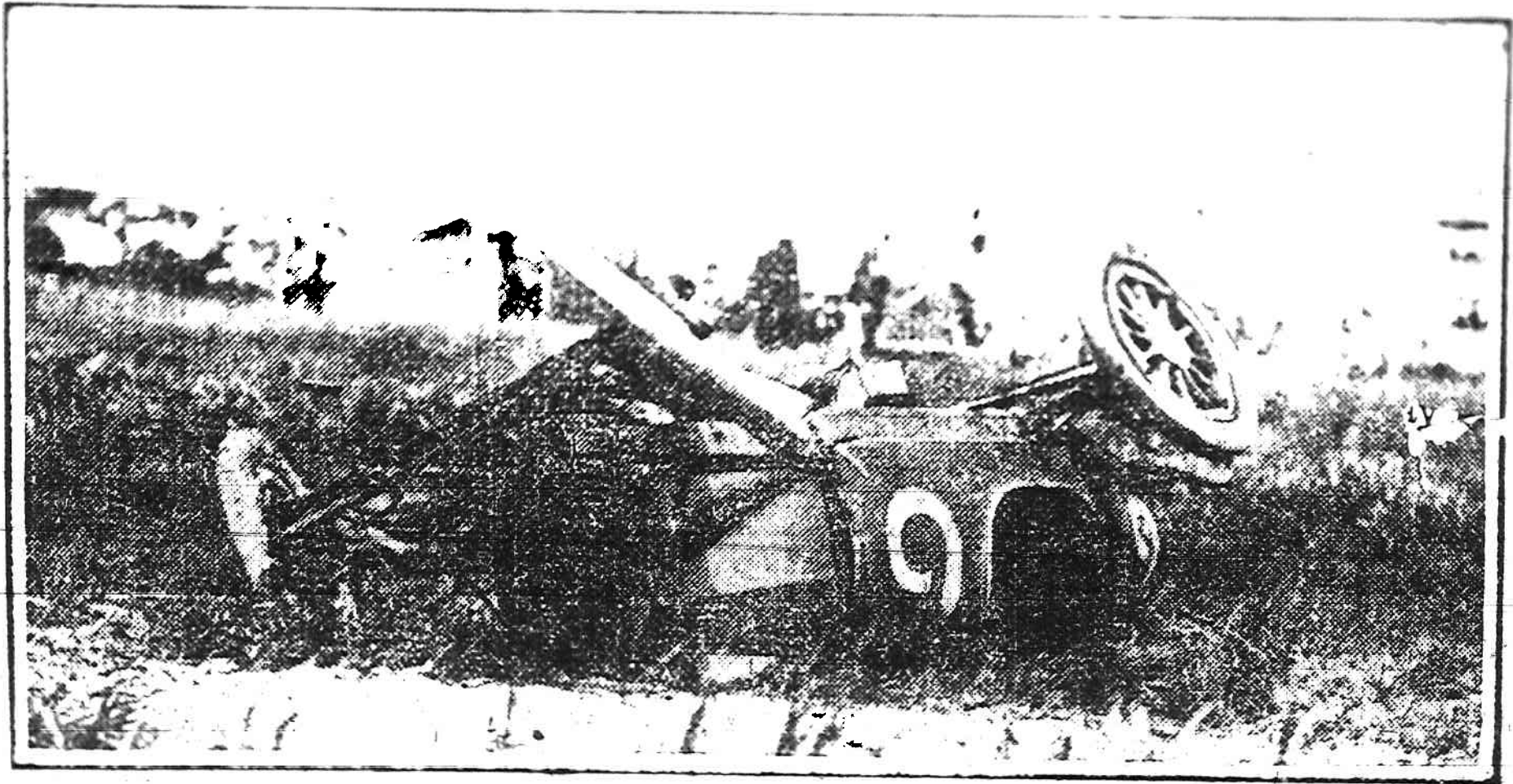

WRECK OF TOWER & MASON NO. 6

# CAR THAT FIGURED IN SPECTACULAR SPILL

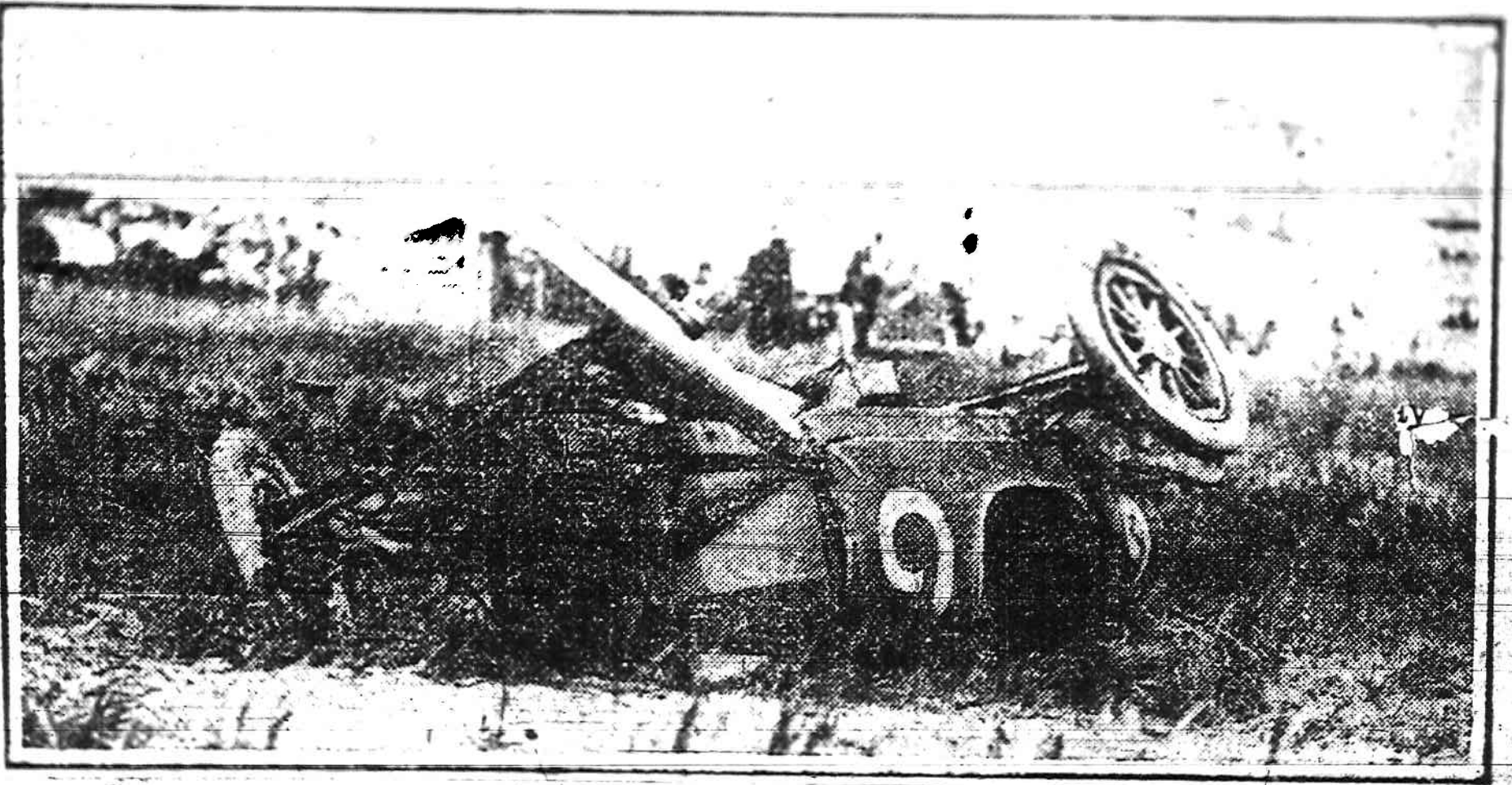

WRECK OF TOWER'S MASON NO. 6

eat

heavy,  
red way  
of use

a pint  
atically  
e race,

accus-  
oon as  
nd and  
ottle of  
search

sburgh  
ue and  
en con-

atching  
e bottle  
throat.

outcome

# CAR THAT FLIPPED IN SPECTACULAR SPILL

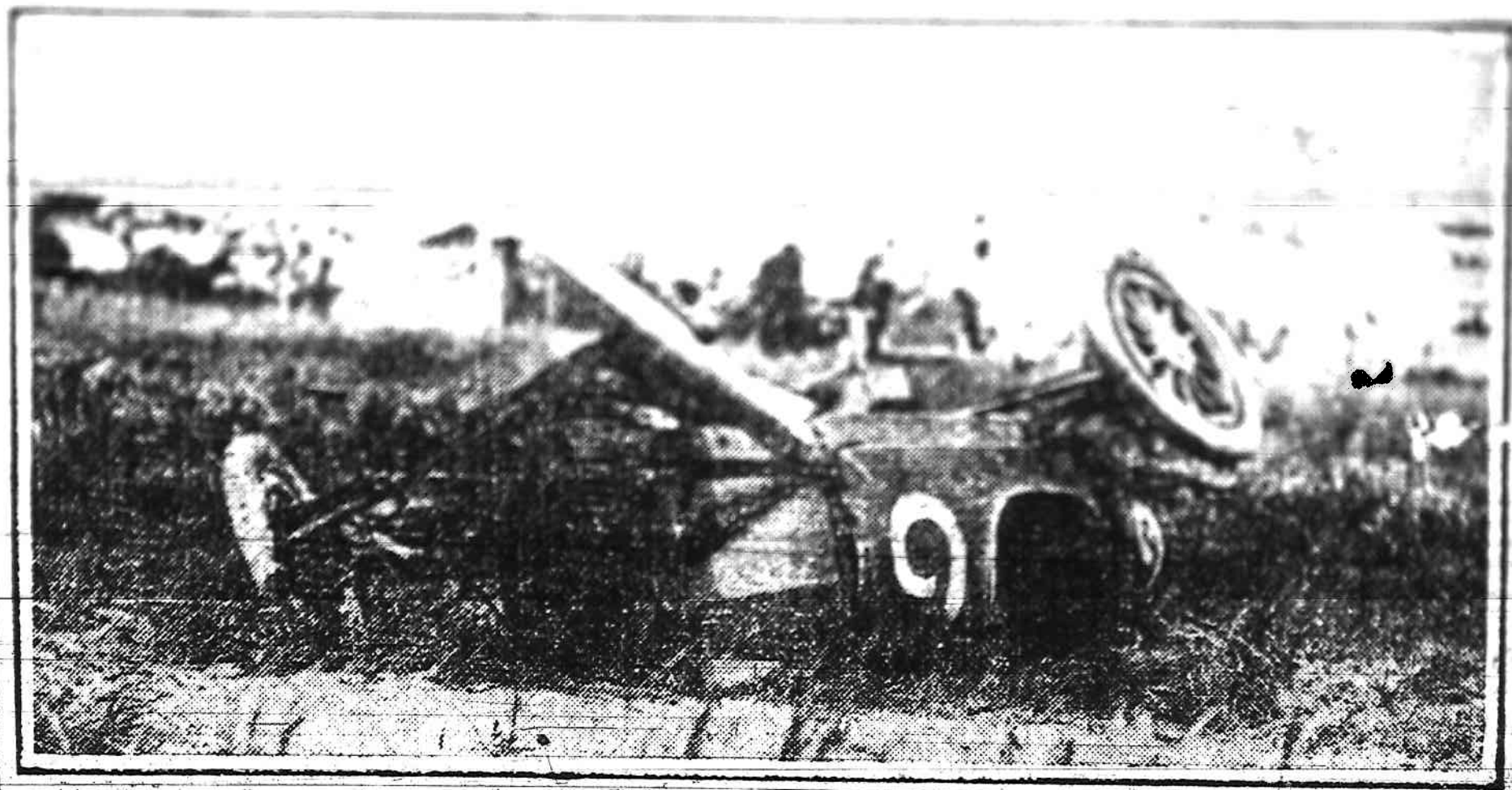

WRECK OF TOWER'S MASON NO. 6.

Victories  
gained  
d being  
orth in

of success in automobile racing know  
your car."  
In his races during a period of eight

repting the crafters given Bob Barman  
In his Keaton Special there was little  
applause. At the beginning of the race

hurry and allowed car after car to pass  
him. Very little tire trouble bothered him  
and had he speeded up the English car

CONTINUED ON PAGE 2, COLUMN 5. CONTINUED ON PAGE 6, COLUMN 4. CONTINUED ON PAGE 9, COLUMN 4.

eat

Henry,  
eedway  
oi une

a pint  
atically  
e face.

accus  
oon as  
nd and  
ttle of  
earch

aburgh  
er and  
eg, Tom

ash, Doug  
New York

# CAR THAT FIGURED IN SPECTACULAR SPILL.

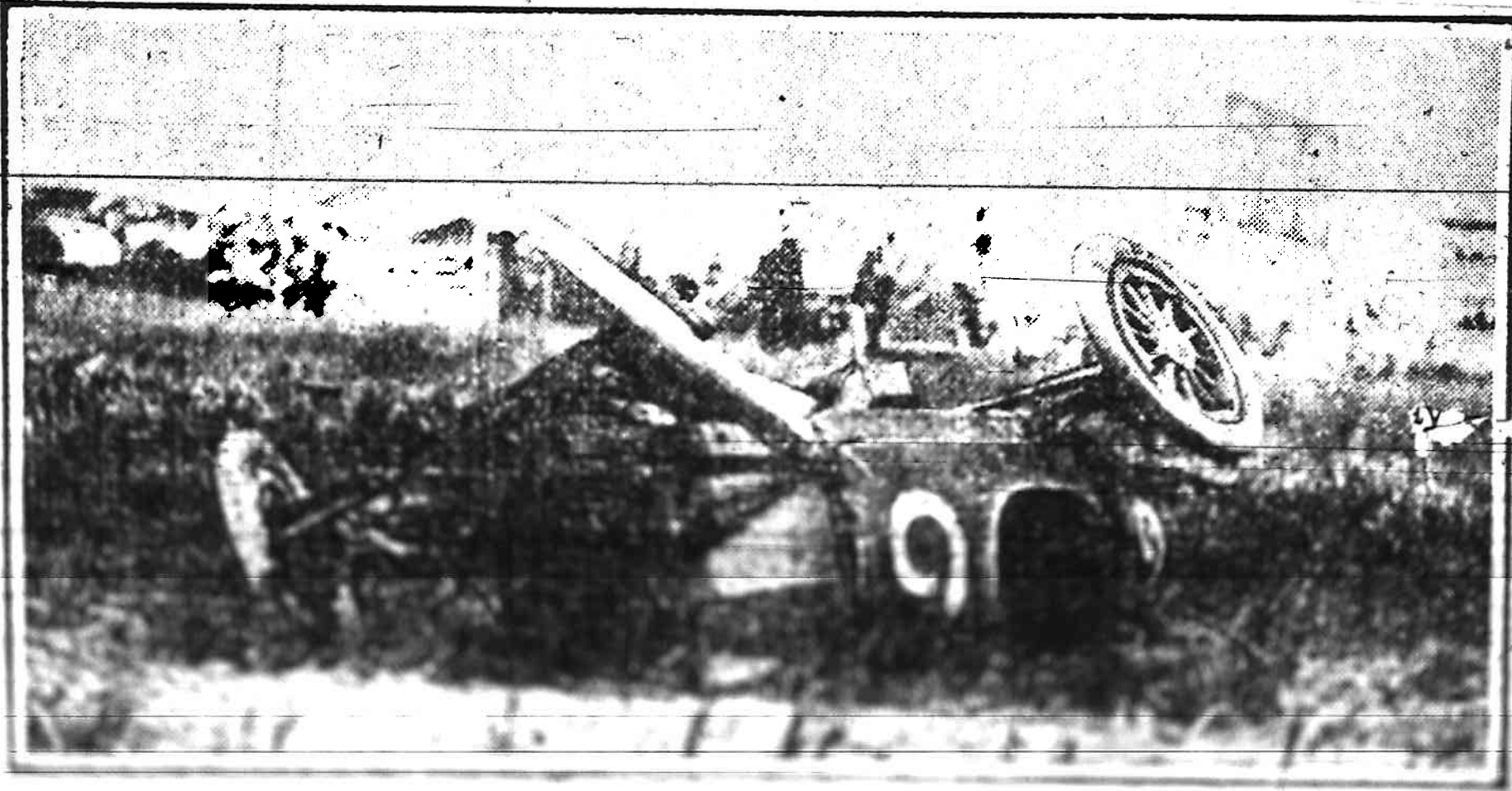

PHOTO BY AP/WIDEWORLD